

**2 PLAN OF EXISTING CONDITIONS**  
1:200

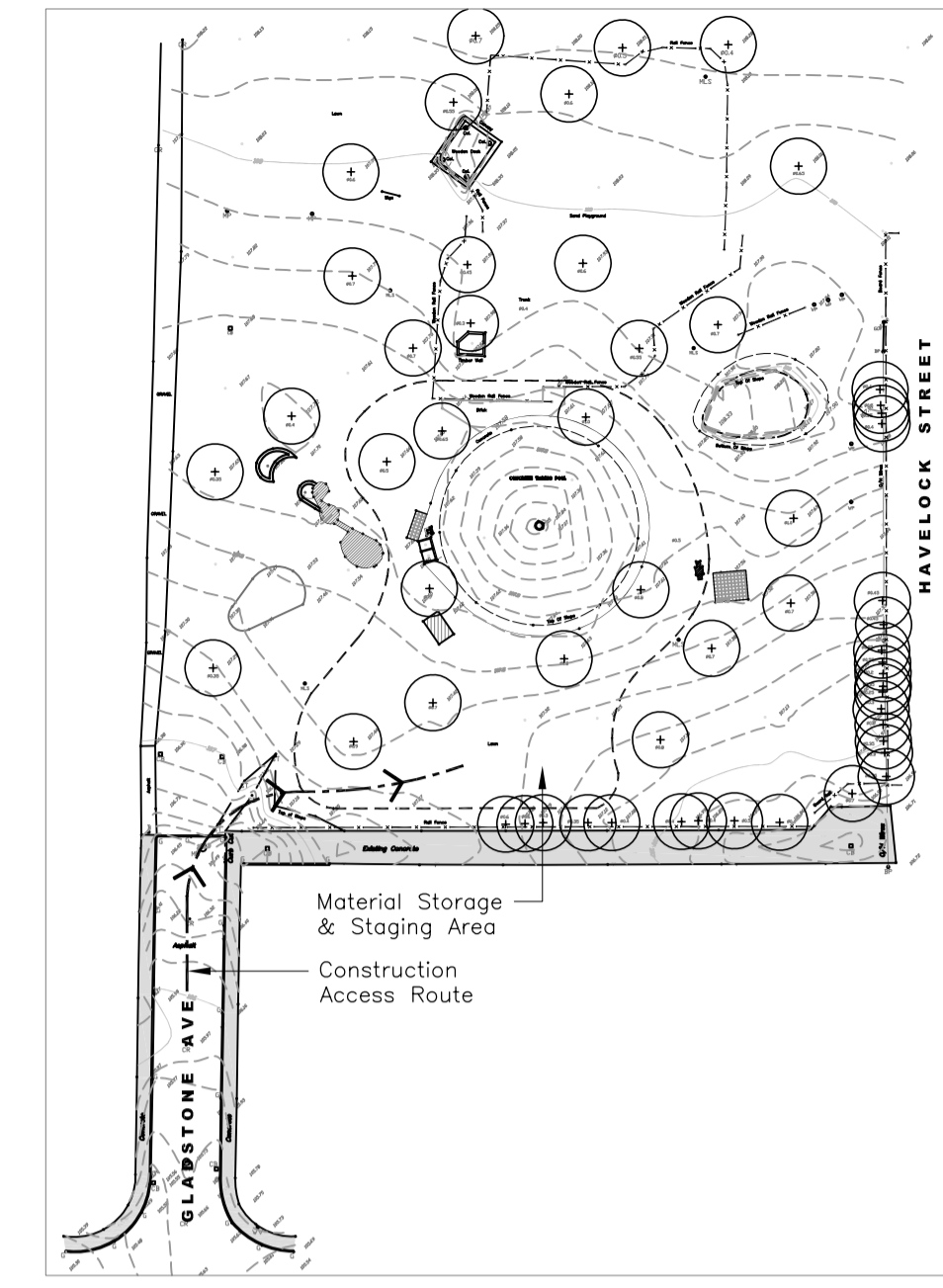

**1 KEY PLAN**  
1:800

**LEGEND**

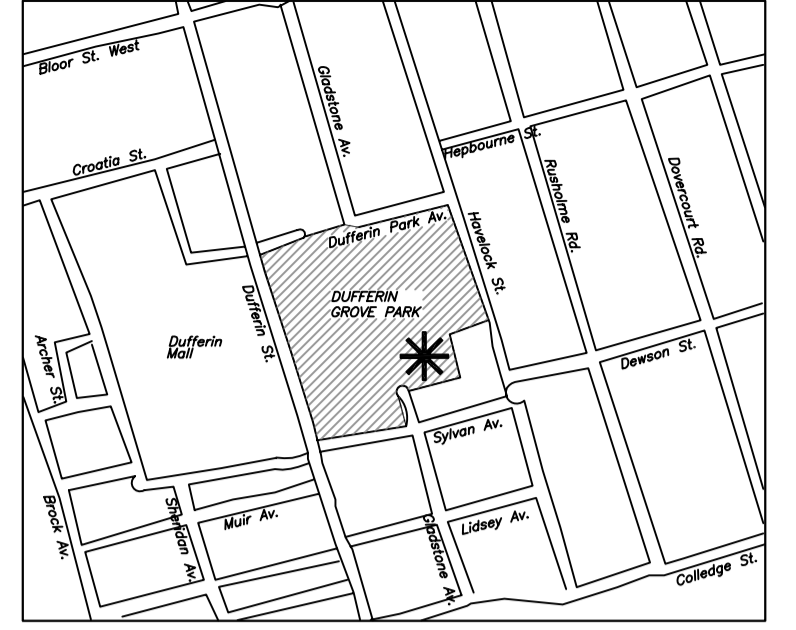
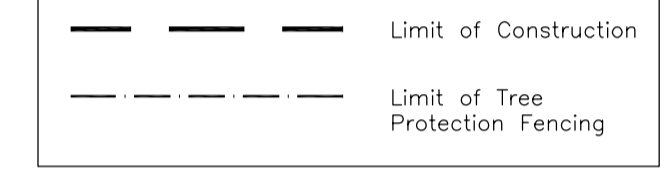

**CONTEXT PLAN** N.T.S.

4.	Issued for Tender	29.OCT.07
3.	Revised per Client's Instructions	29.OCT.07
2.	Revised & Issued for Client Review	14.SEP.07
1.	Issued for Client Review	17.AUG.07

**ISSUANCE / REVISIONS:**

Site Planning - Landscape Architecture - Urban Design

**mep design inc.**  
tel: 416 781 9205  
fax: 416 781 6085  
18 Hook Avenue - Suite 201  
Toronto, Canada M6P 1T4  
studio@mep-design.com  
www.mep-design.com

**PROJECT NAME:**

**Dufferin Grove Park**  
Wading Pool Reconstruction

Dufferin St. & Sylvan Ave.  
Toronto

**CLIENT:**

**Toronto**  
Economic Development, Culture & Tourism

Tel.  
Fax.

**DRAWING TITLE:**

**EXISTING CONDITIONS  
& DEMOLITION PLAN**

Project Bearing:

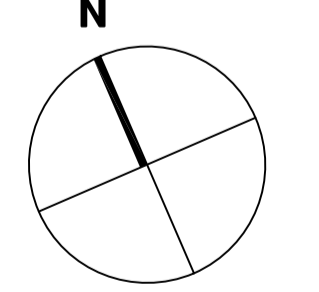

Professional Seal:



This drawing shall not be used for construction purposes unless the seal appearing hereon is signed and dated by the Landscape Architect.

Dwg. Scale: As Shown Plot Scale: 1=1  
Drawn By: W.Y. File Name: 213-L-01.dwg  
Checked By: M.P. Project Number: 213

Drawing Number:

Sheet Number:

L-1

1 of 3

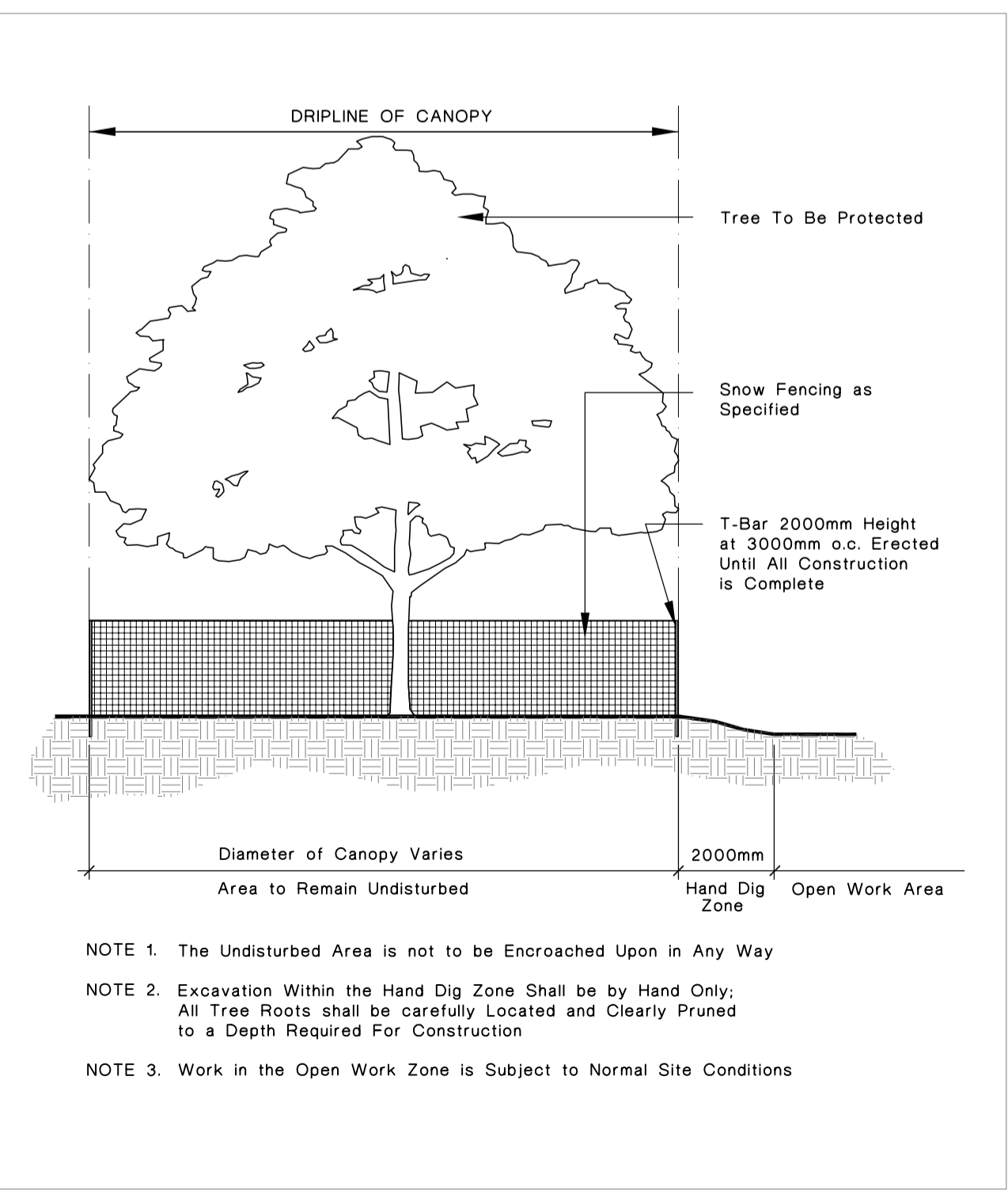

**3 TREE PROTECTION DETAIL**  
1:25

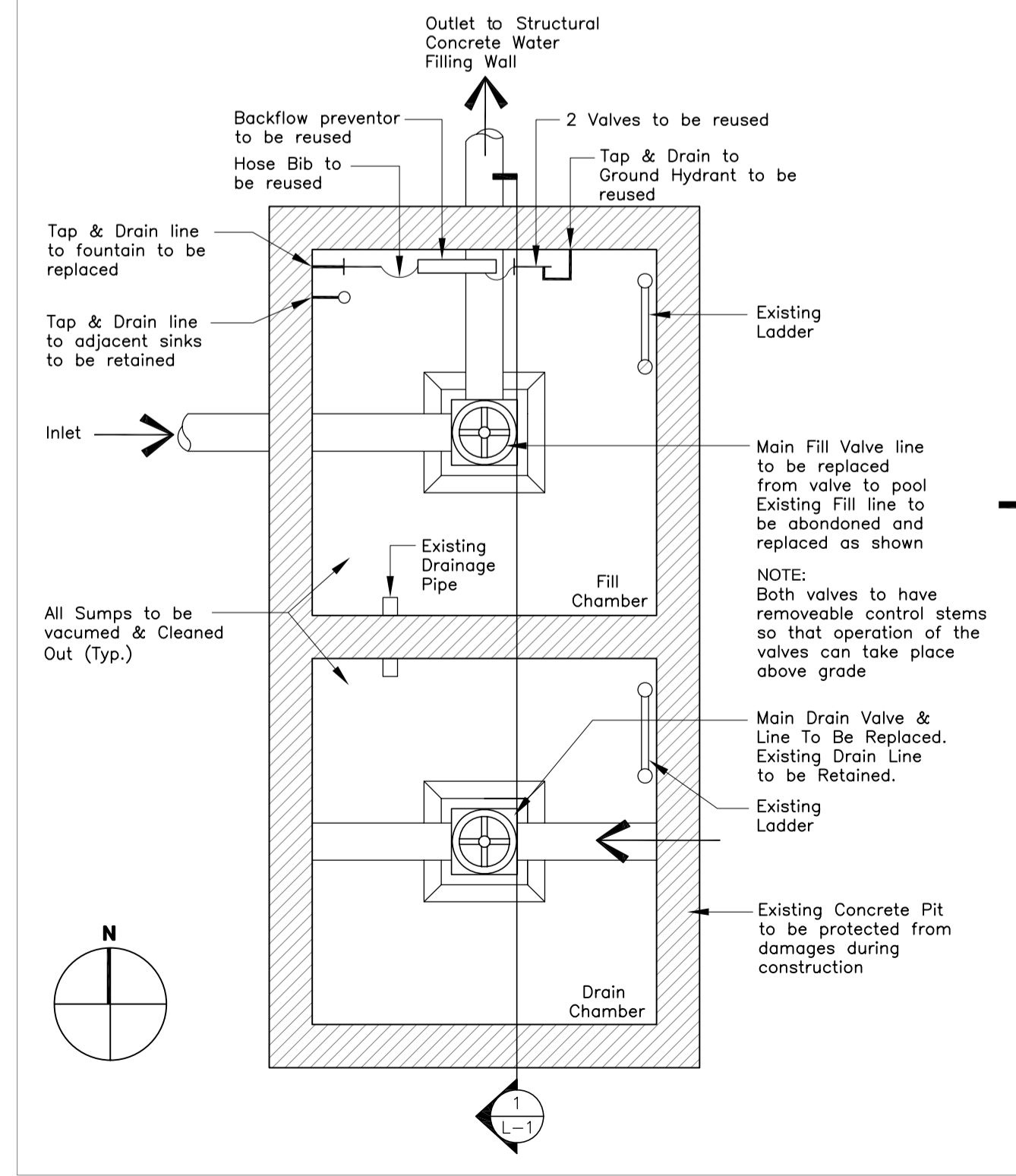

**4 MECHANICAL PIT**  
nts

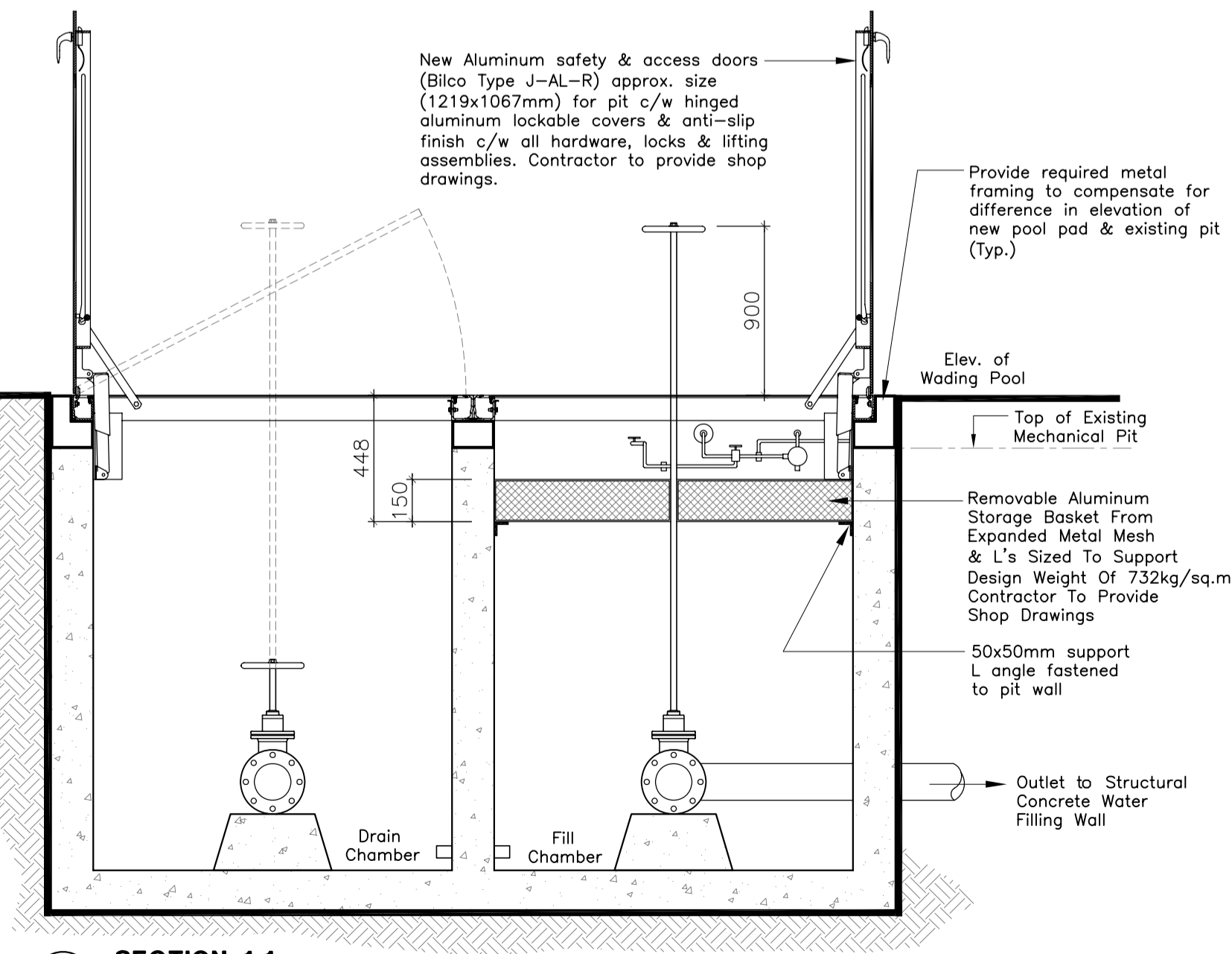

**1 SECTION 1-1**  
NTS

**NOTE**

- Interior plumbing components to be replaced & re-constructed so that there is adequate maintenance space and ease of use for all valves, taps, drains and to ensure access takes place at top of chamber to eliminate "Confined Space" situations
- Custom aluminum basket to be installed to store hoses & ensure access for all taps, valves, drains etc. remains at top of chamber
- Mechanical Pit Inventory
  - 6" Drain Valve (South Cell of Pit) to be replaced (From Valve to Pool)
  - 6" Water Service (North Cell of Pit) to be replaced (From Valve To Fillwall)
  - 2 1/2" Taps (To be replaced)
  - 2 1/2" Valves (To be re-used)
  - 1 Backflow (To be removed)
  - 1 Hose Bib (To be replaced)
  - Misc. Plumbing Lines, Connections, Drain Valves & Hangers (To be replaced within a new layout)
- Contractor to provide shop drawings of new layout and all details for approval prior to commencing construction