

**1** ARMOURSTONE SEATWALL DETAIL  
L-3 1:10

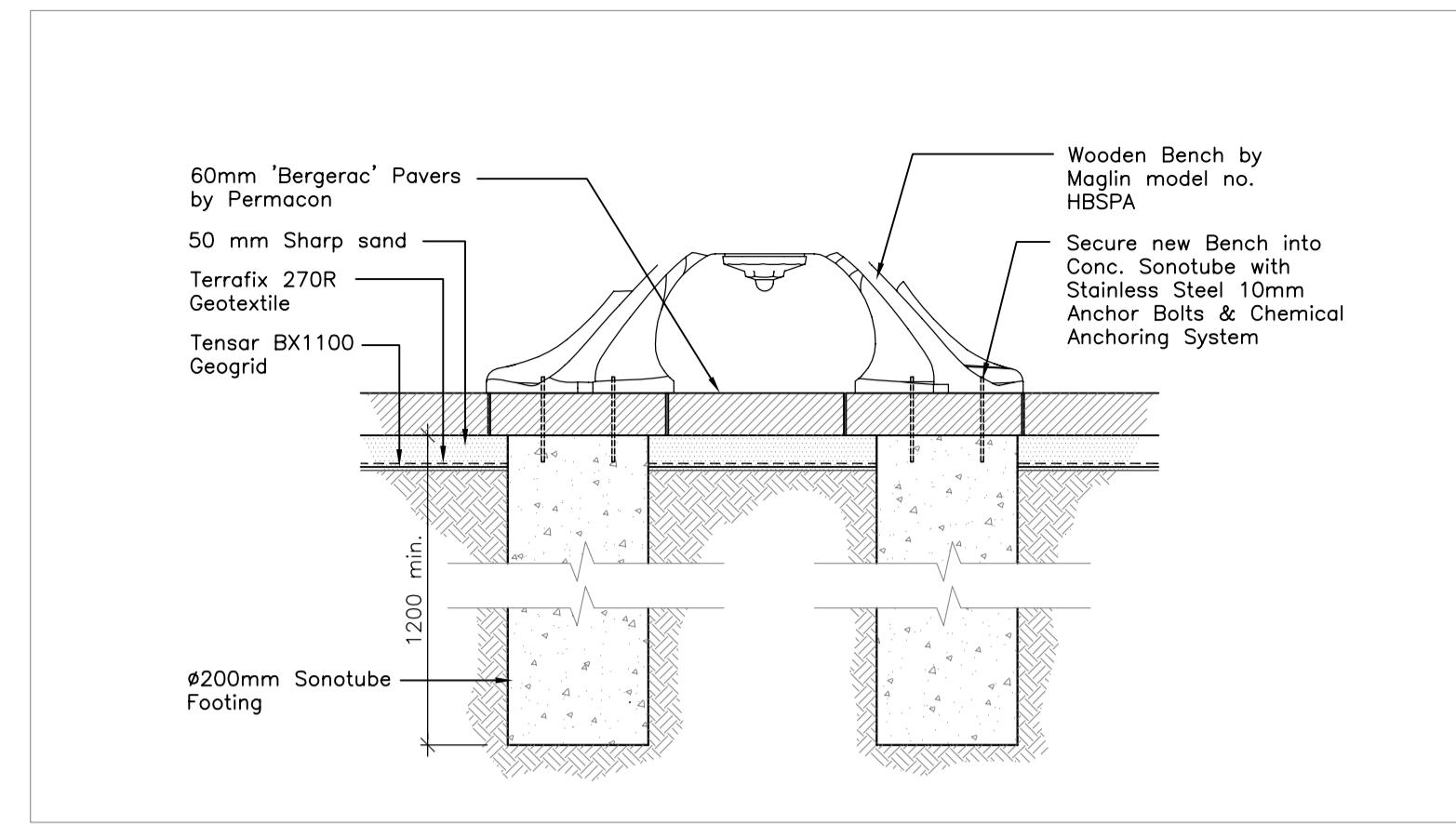

**2** BENCH FOOTING DETAIL  
L-3 1:10

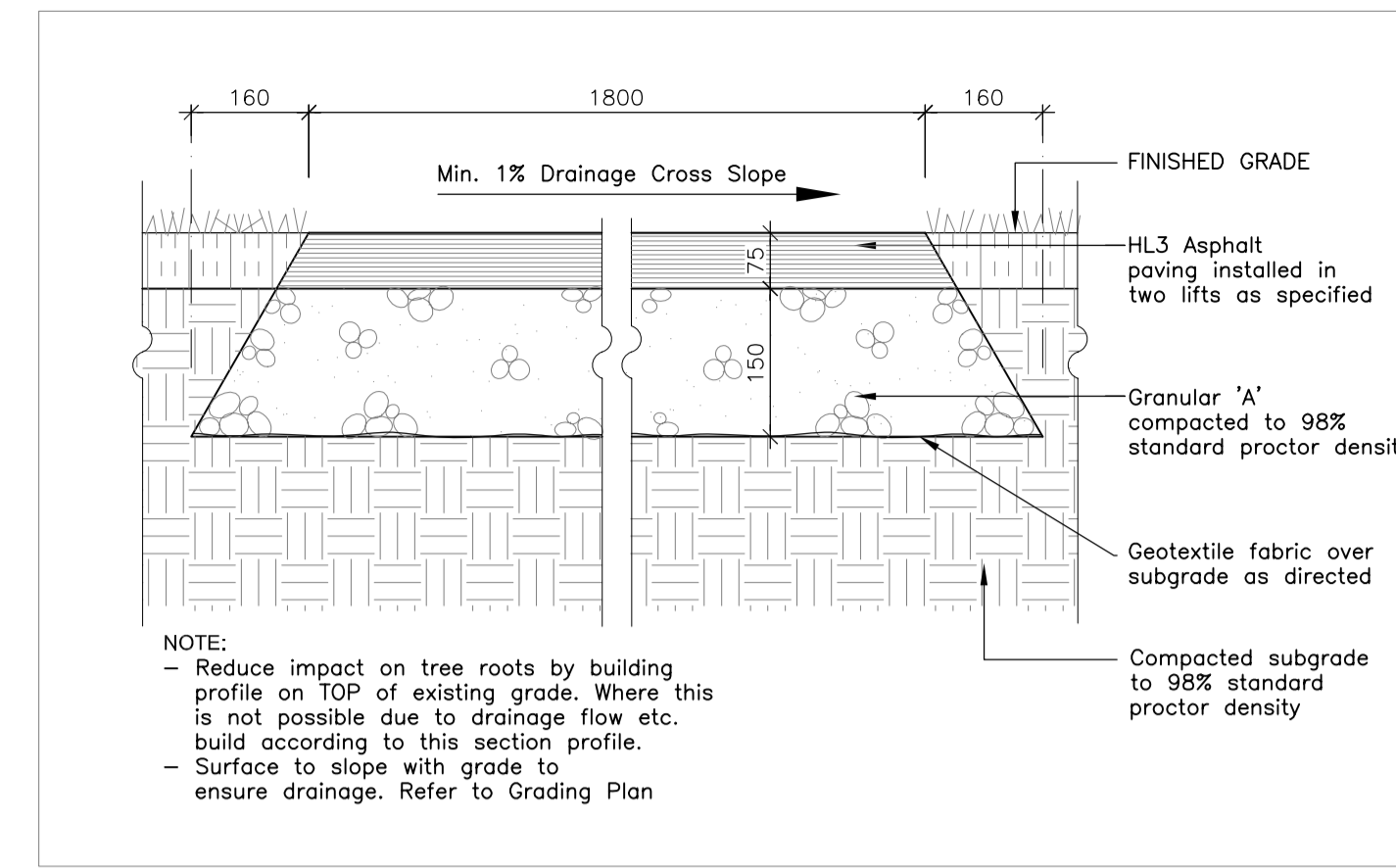

**3** TYPICAL ASPHALT PAVING DETAIL  
L-3 1:10

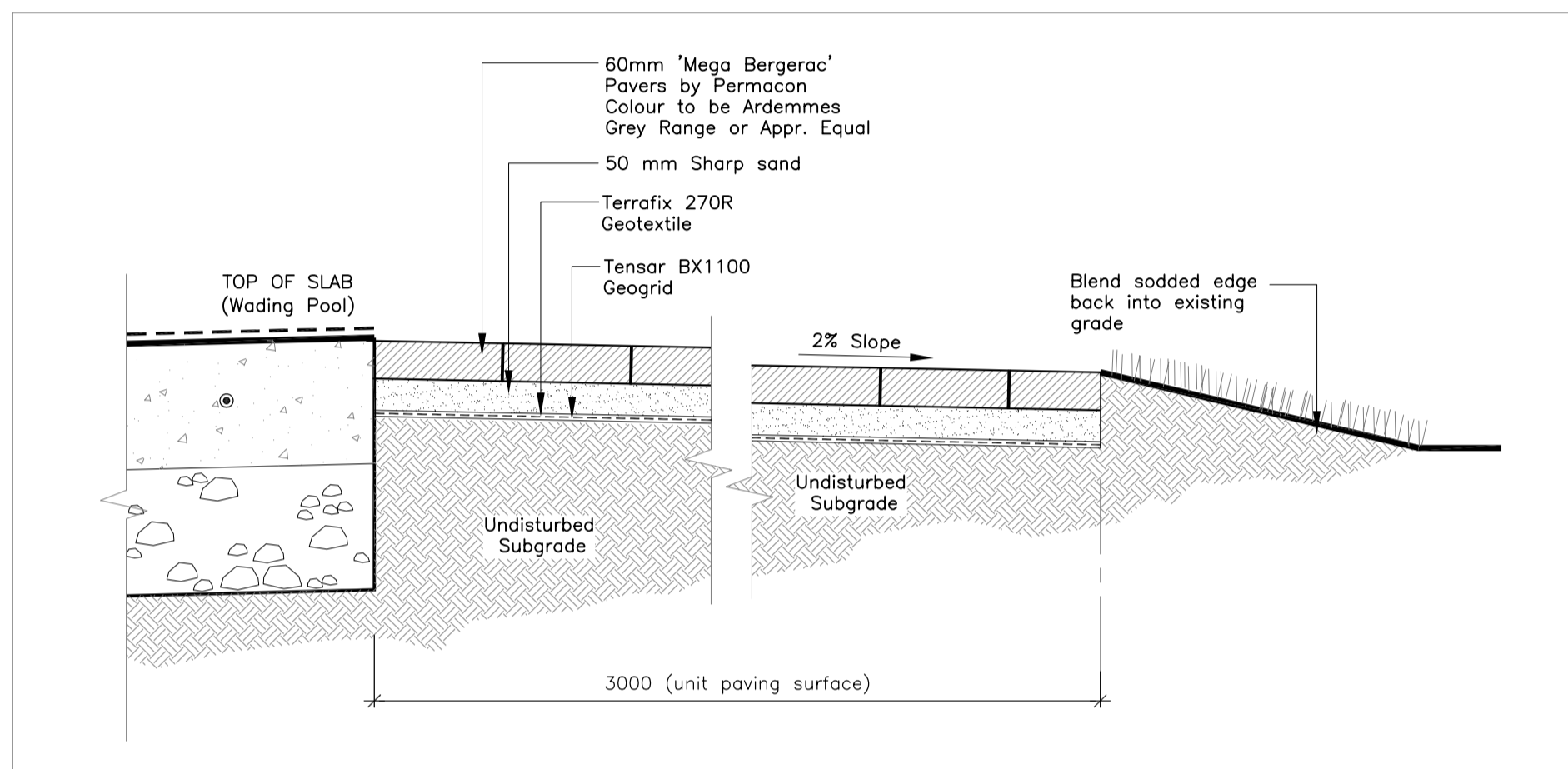

**4** DETAIL OF UNIT PAVING  
L-3 1:10

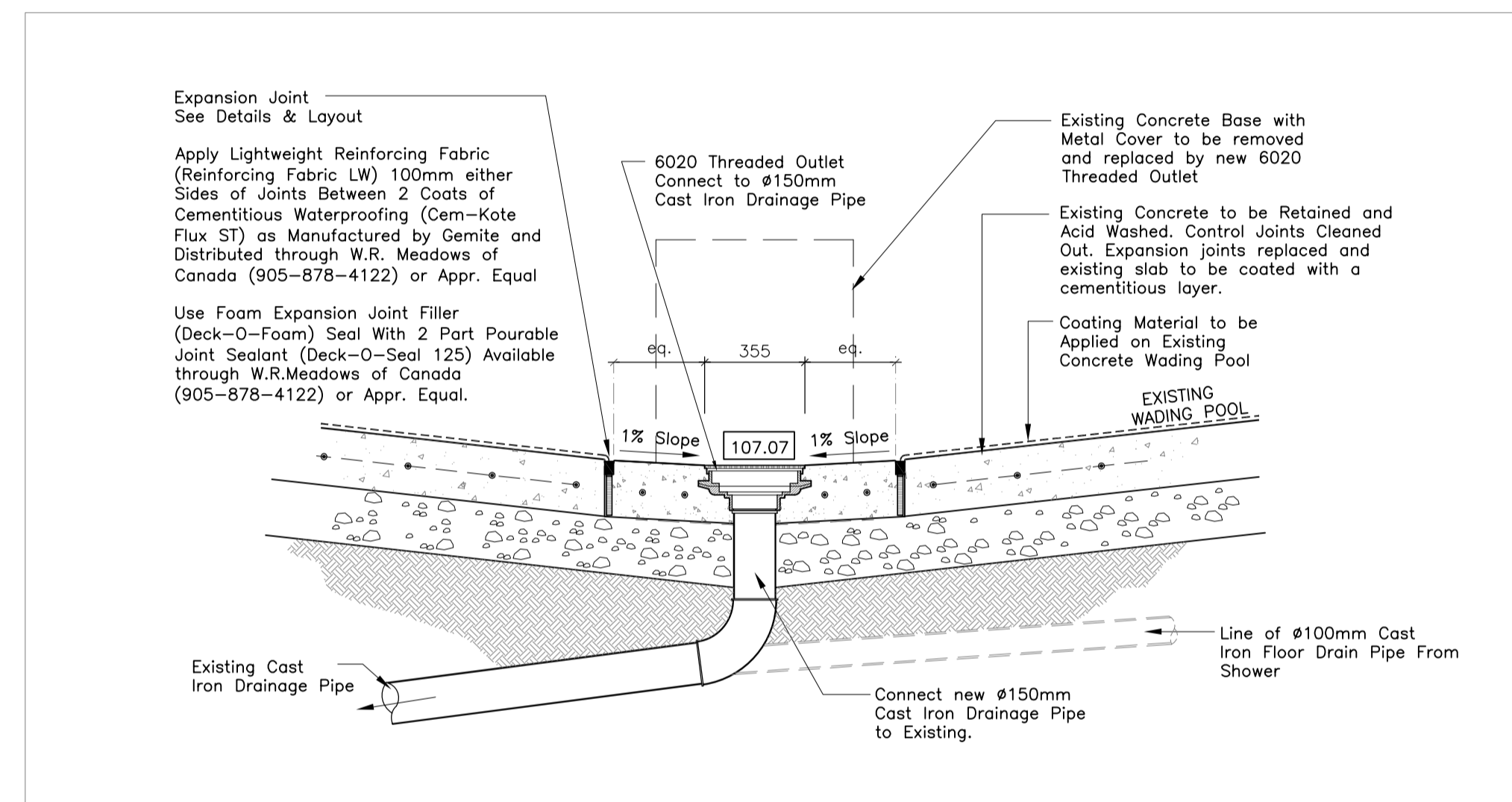

**5** DETAIL OF DRAINING BASSIN  
L-3 1:20

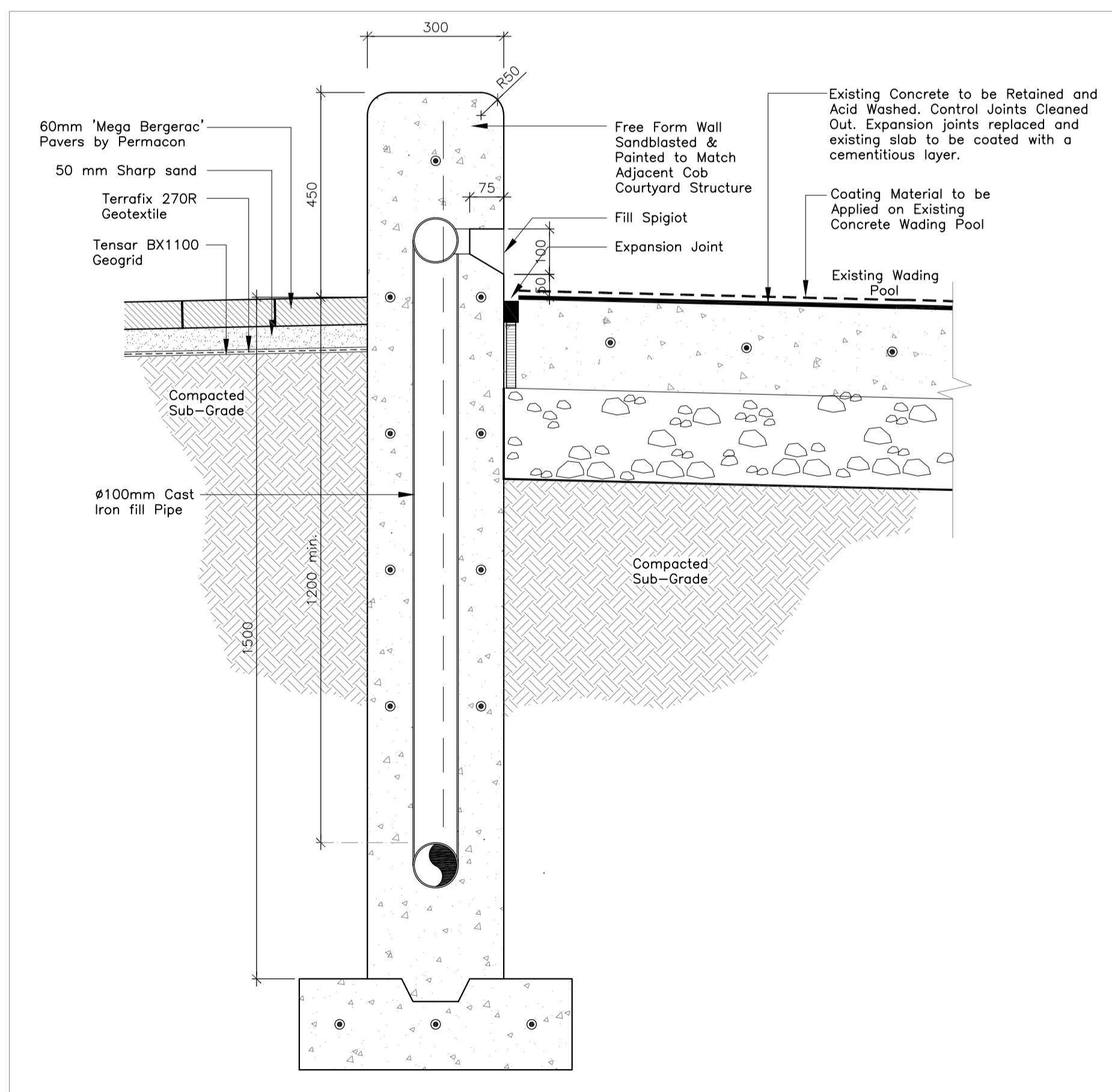

**6** DETAIL OF STRUCTURAL CONCRETE WATER FILLING WALL  
L-3 1:10

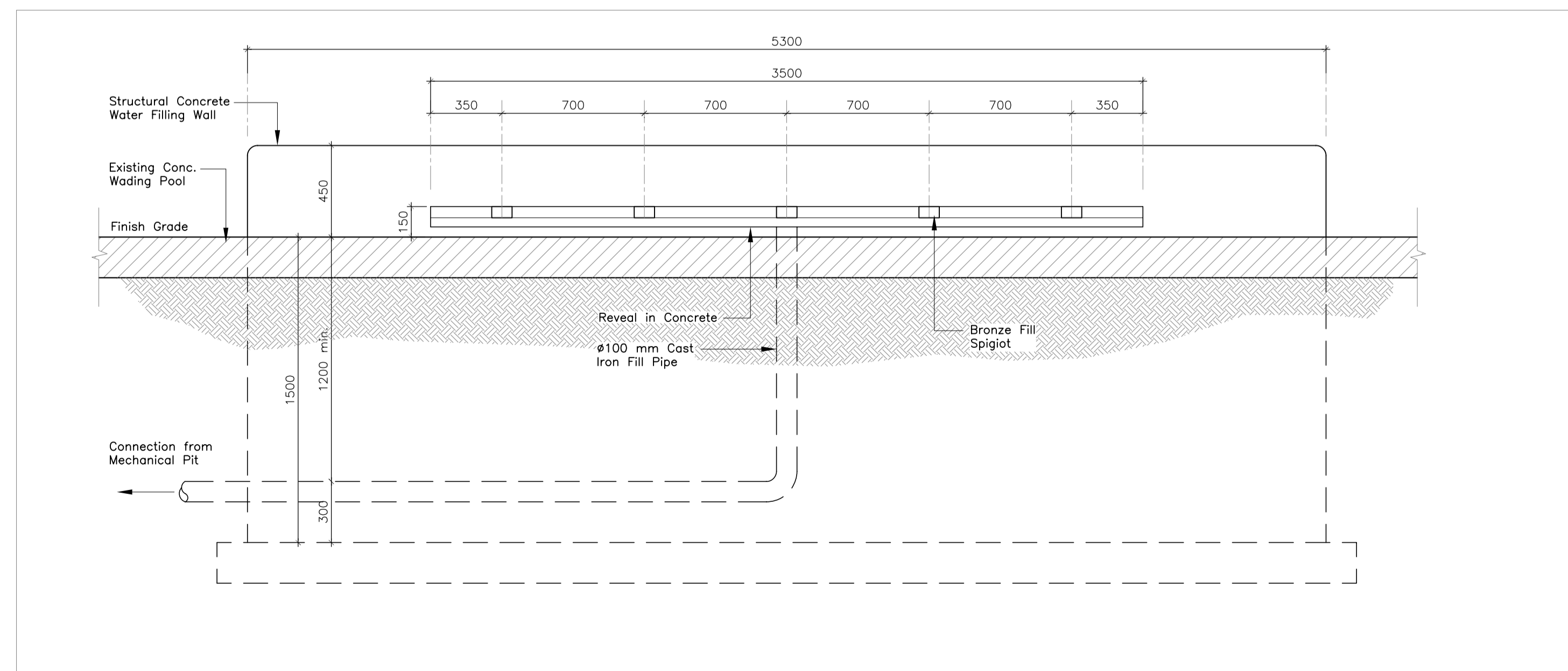

**7** ELEVATION OF STRUCTURAL CONC. WATER FILLING WALL  
L-3 1:20

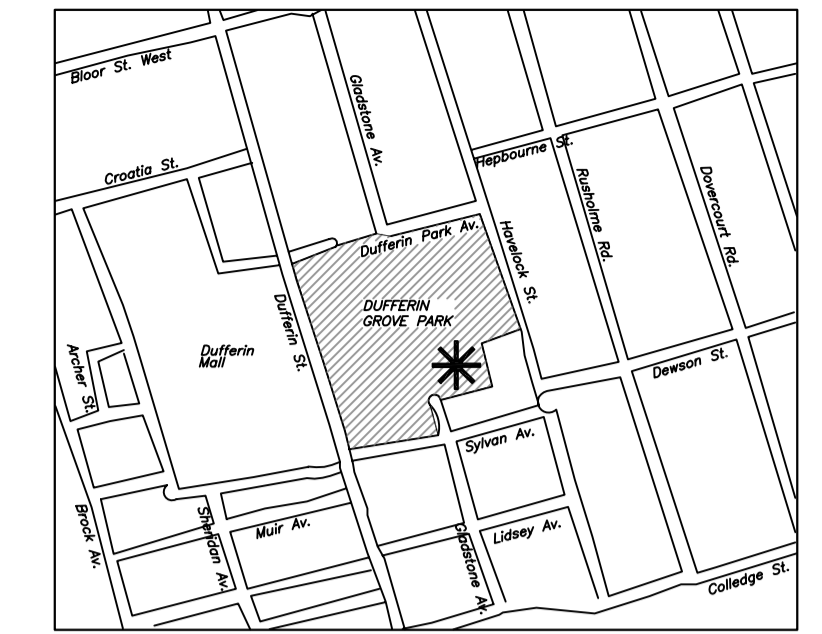

CONTEXT PLAN N.T.S.

(Rev.)	No.	Description	Date
	4.	Issued for Tender	29.OCT.07
	3.	Revised per Client's Instructions	29.OCT.07
	2.	Revised & Issued for Client Review	14.SEP.07
	1.	Issued for Client Review	17.AUG.07

ISSUANCE / REVISIONS:

Site Planning - Landscape Architecture - Urban Design

**mep** tel: 416 781 9205  
fax: 416 781 6085  
18 Hook Avenue - Suite 201  
Toronto, Canada M6P 1T4  
**mep design inc.**  
studio@mep-design.com  
www.mep-design.com

PROJECT NAME:

**Dufferin Grove Park**

Wading Pool Reconstruction

Dufferin St. & Sylvan Ave.  
Toronto

CLIENT:

**TORONTO**  
Economic Development, Culture & Tourism

Tel.  
Fax.

DRAWING TITLE:

**GRADING PLAN & DETAILS**

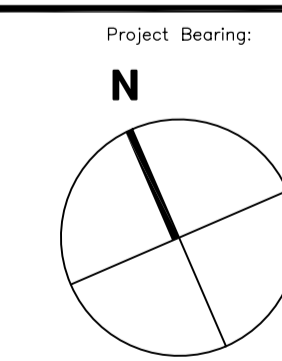

This drawing shall not be used for construction purposes unless the seal appearing hereon is signed and dated by the Landscape Architect.

Dwg. Scale: As Shown Plot Scale: 1=1  
Drawn By: W.Y. File Name: 213-L-03.dwg  
Checked By: M.P. Project Number: 213

Drawing Number: Sheet Number:

L-3 3 of 3